Gmnasium Großburgwedel

Konfliktmanagement am Gymnasium Großburgwedel
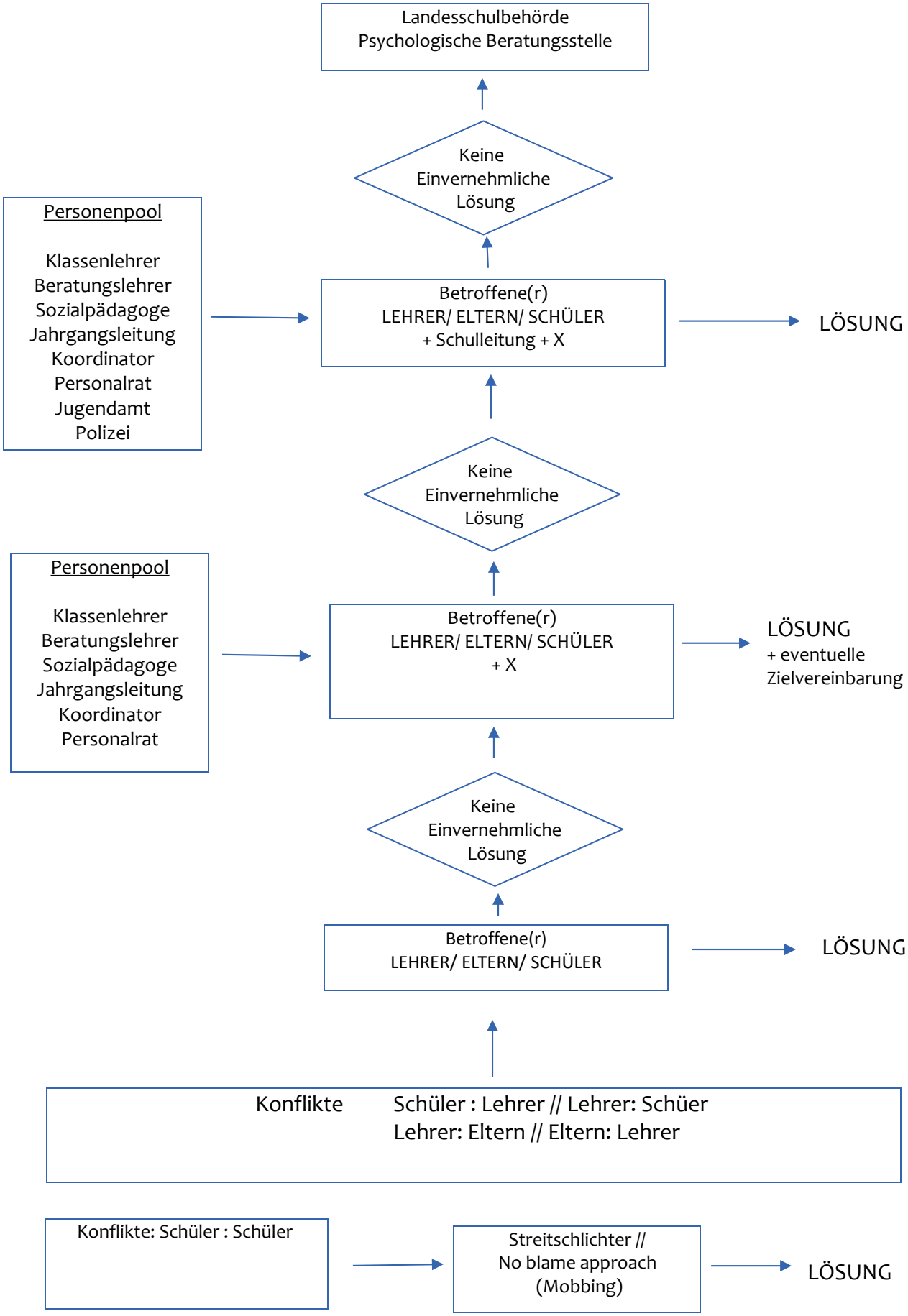
Stand 2014/2015